

Planning Permit No. A/2772/90
APPROVED
 SUBJECT TO THE CONDITIONS IN THIS OFFICE LETTER
 No. A/2772/90. Date: 12-11-90
 FOR MEMBER SECRETARY, MADRAS METROPOLITAN DEVELOPMENT AUTHORITY, MADRAS 600008.

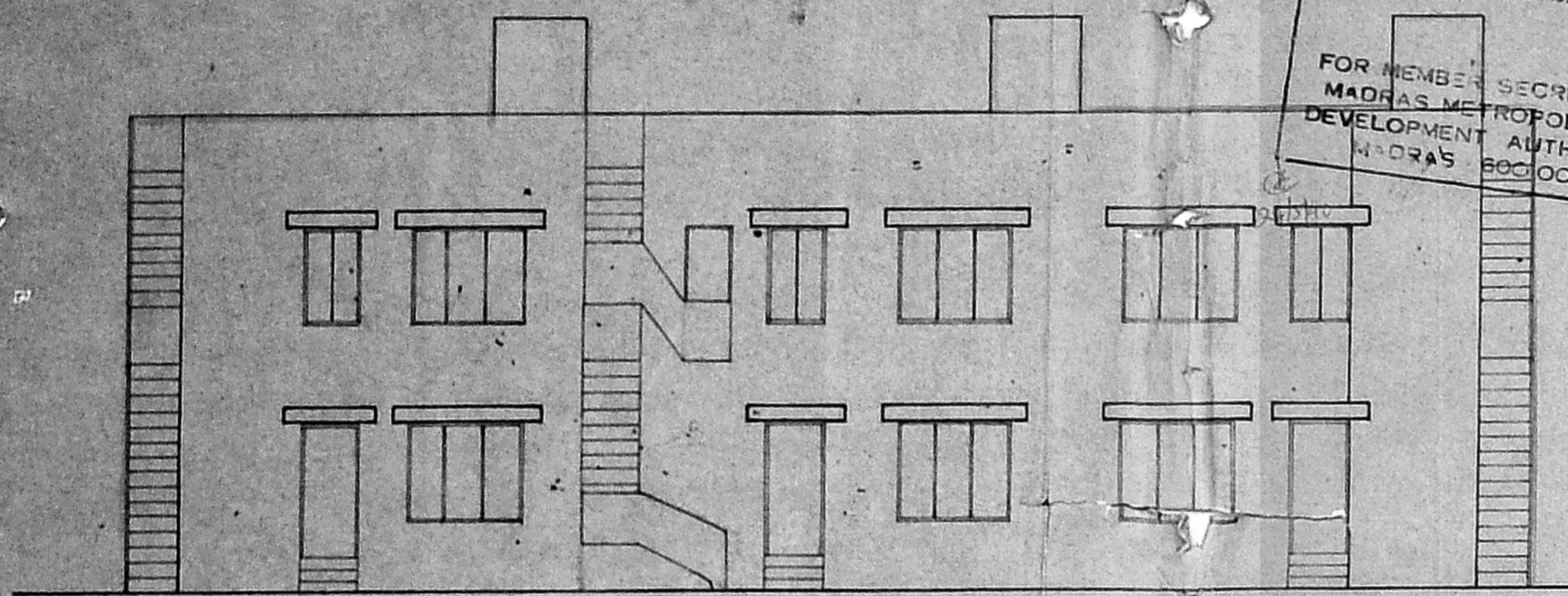

FRONT ELEVATION

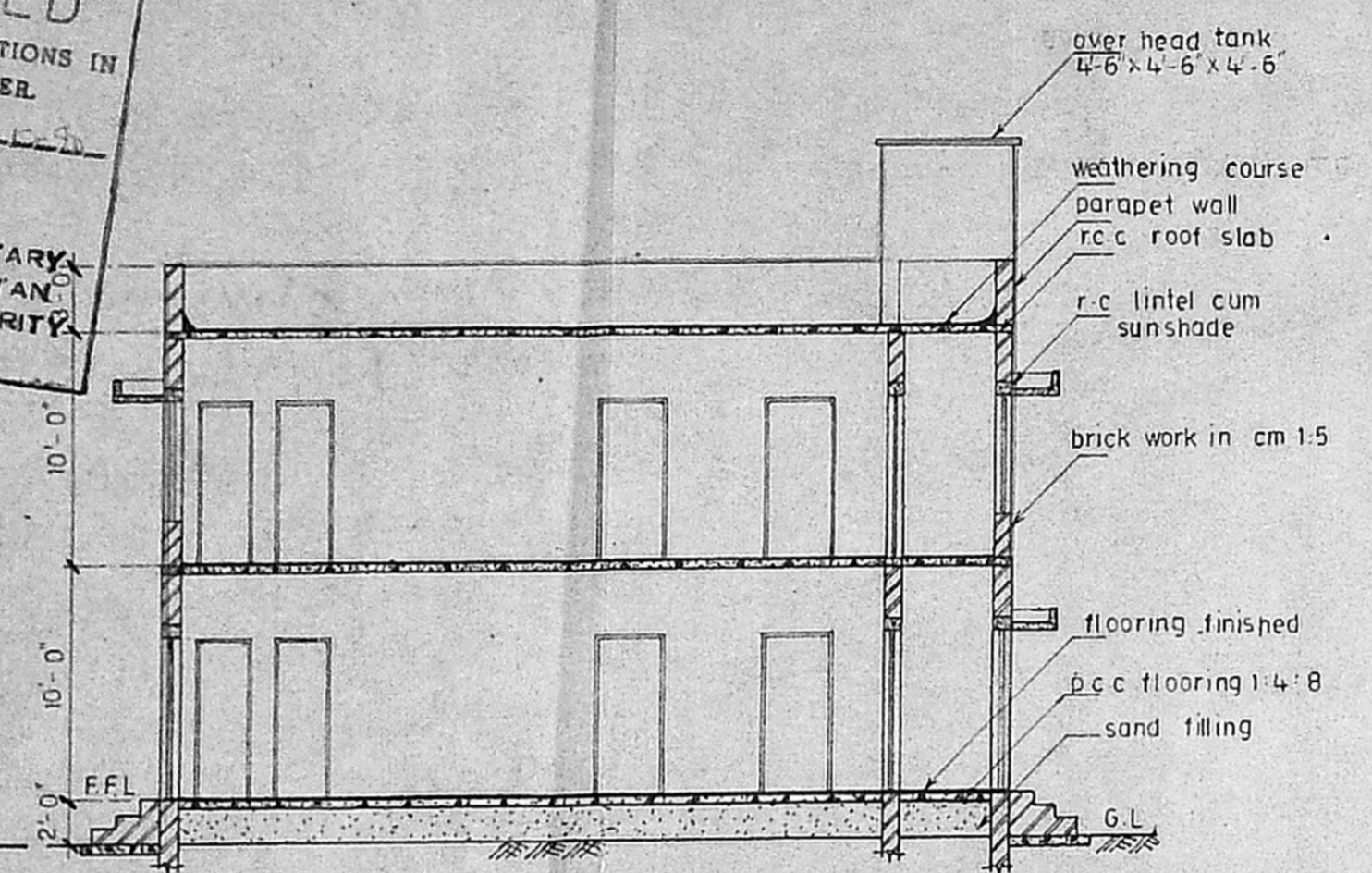

SECTION - A - A

over head tank 4'-6" x 4'-6" x 4'-6"
 weathering course
 parapet wall
 r.c.c. roof slab
 r.c. lintel cum sunshade
 brick work in cm 1:5
 flooring finished
 p.c.c. flooring 1:4:8
 sand filling
 G.L.
 F.F.L.

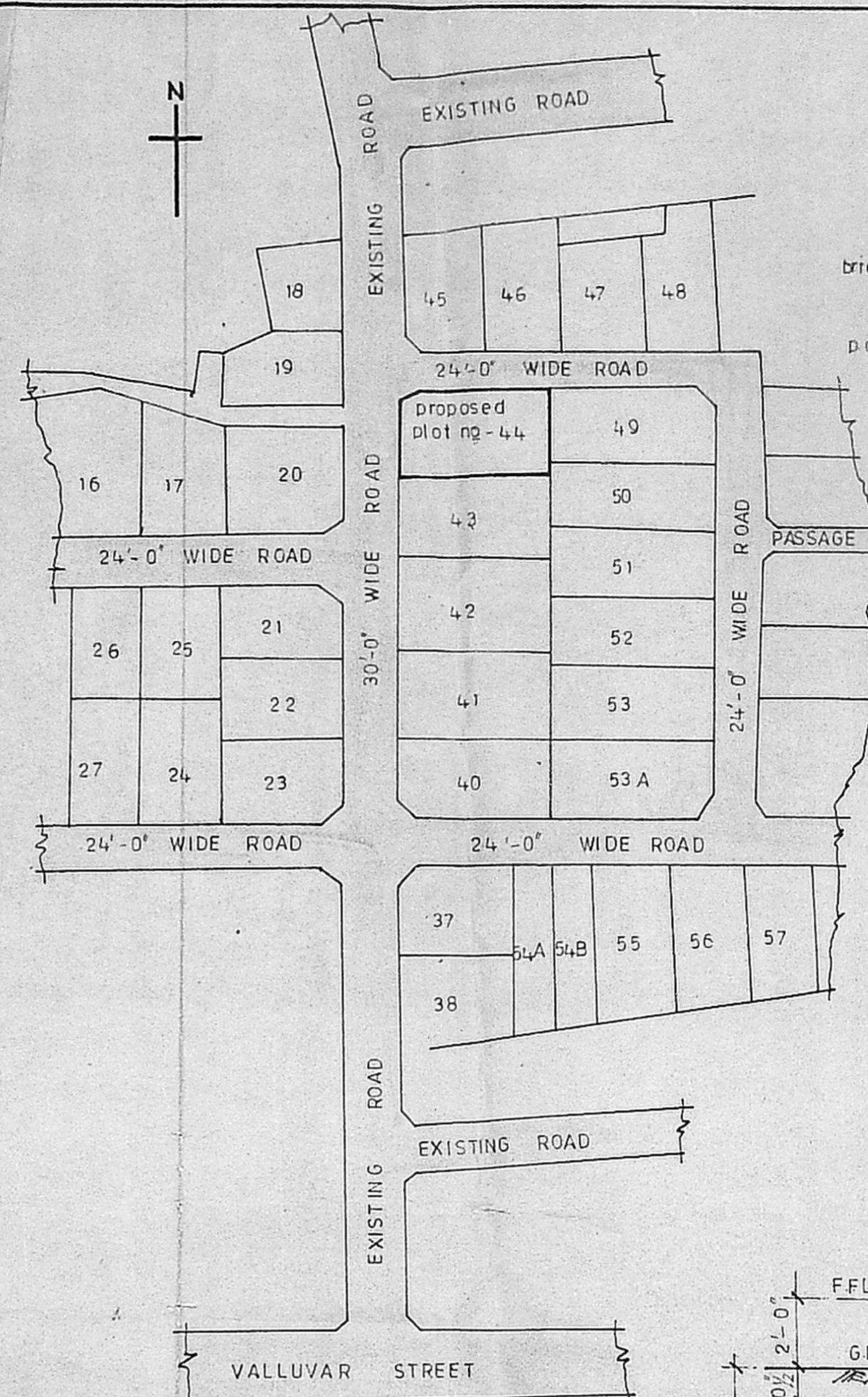

LAYOUT PLAN

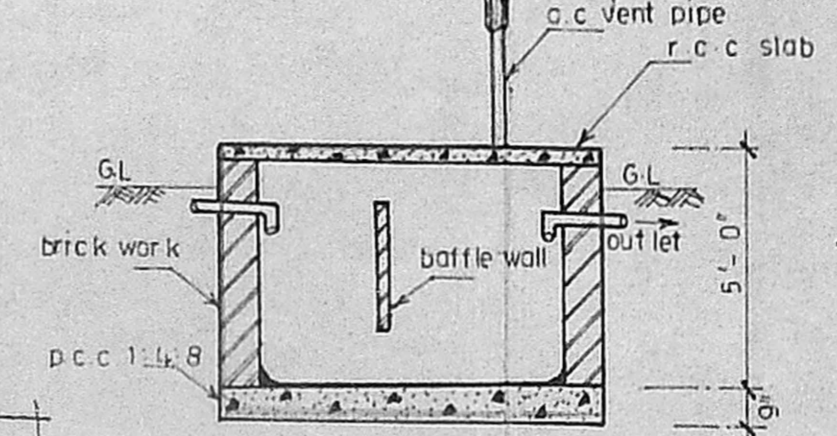

SECTION - B - B

PLAN OF SEPTIC TANK

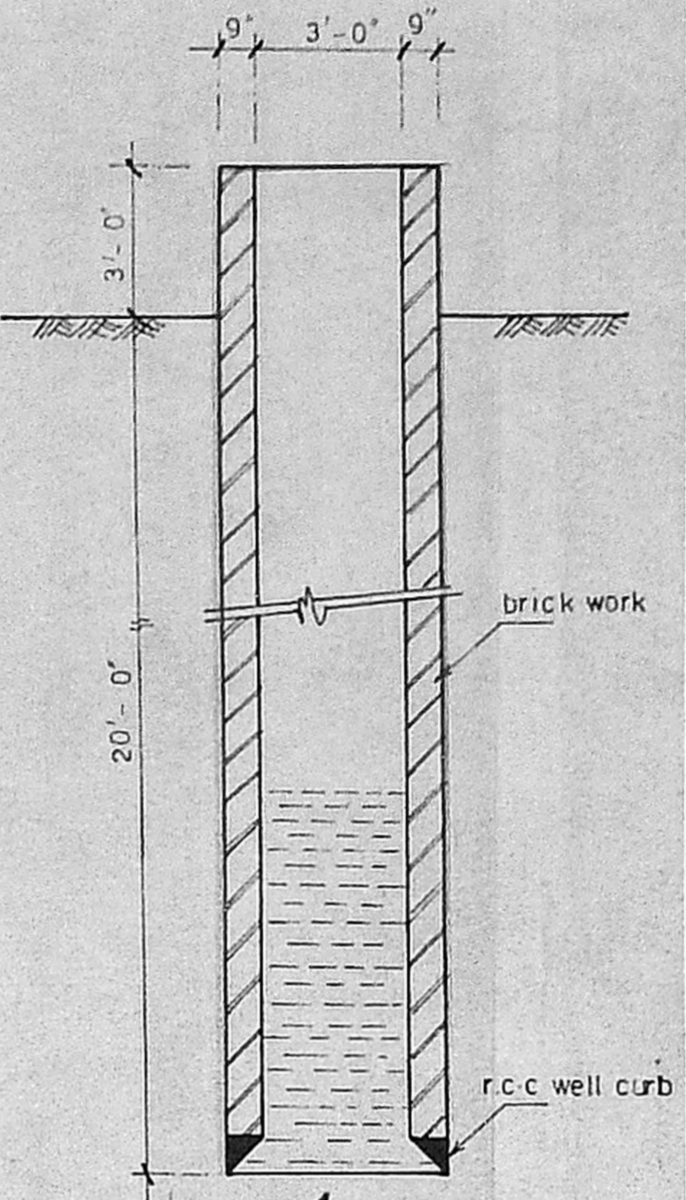

SECTION OF WELL

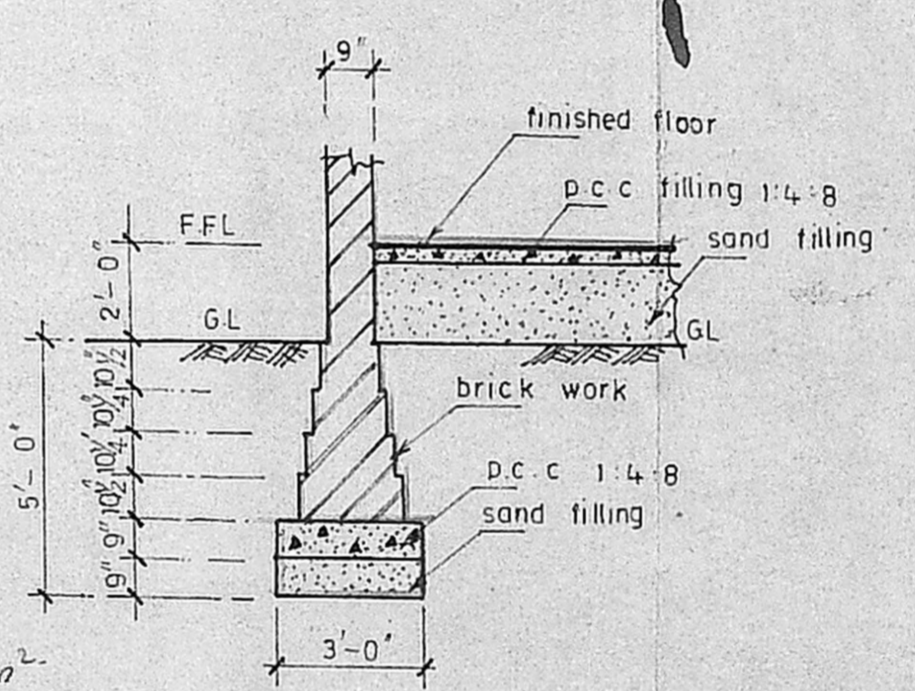

FOUNDATION DETAIL

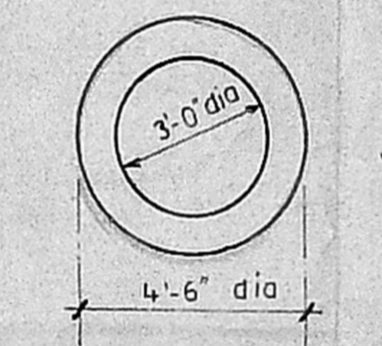

PLAN OF WELL

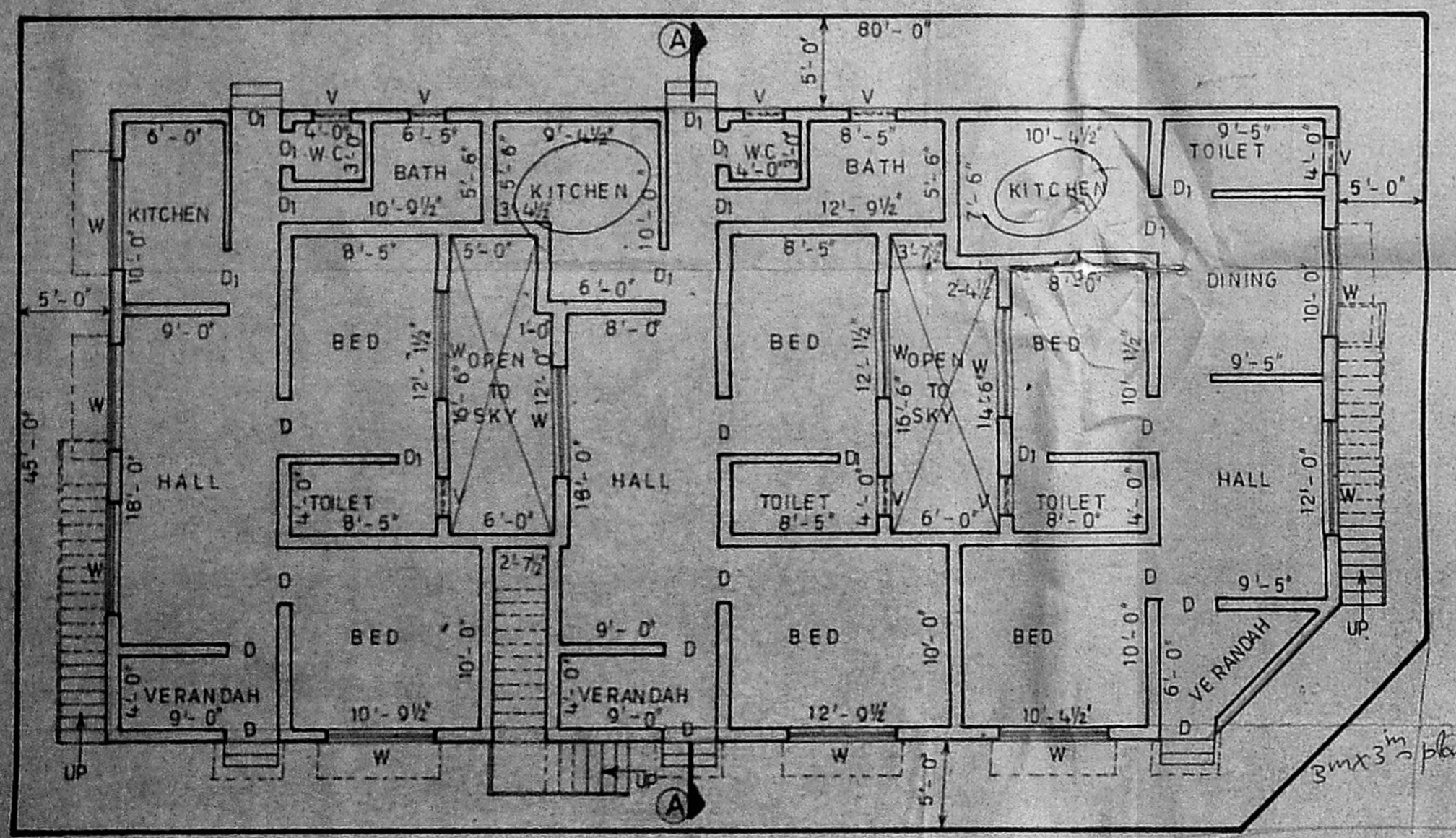

GROUND FLOOR PLAN

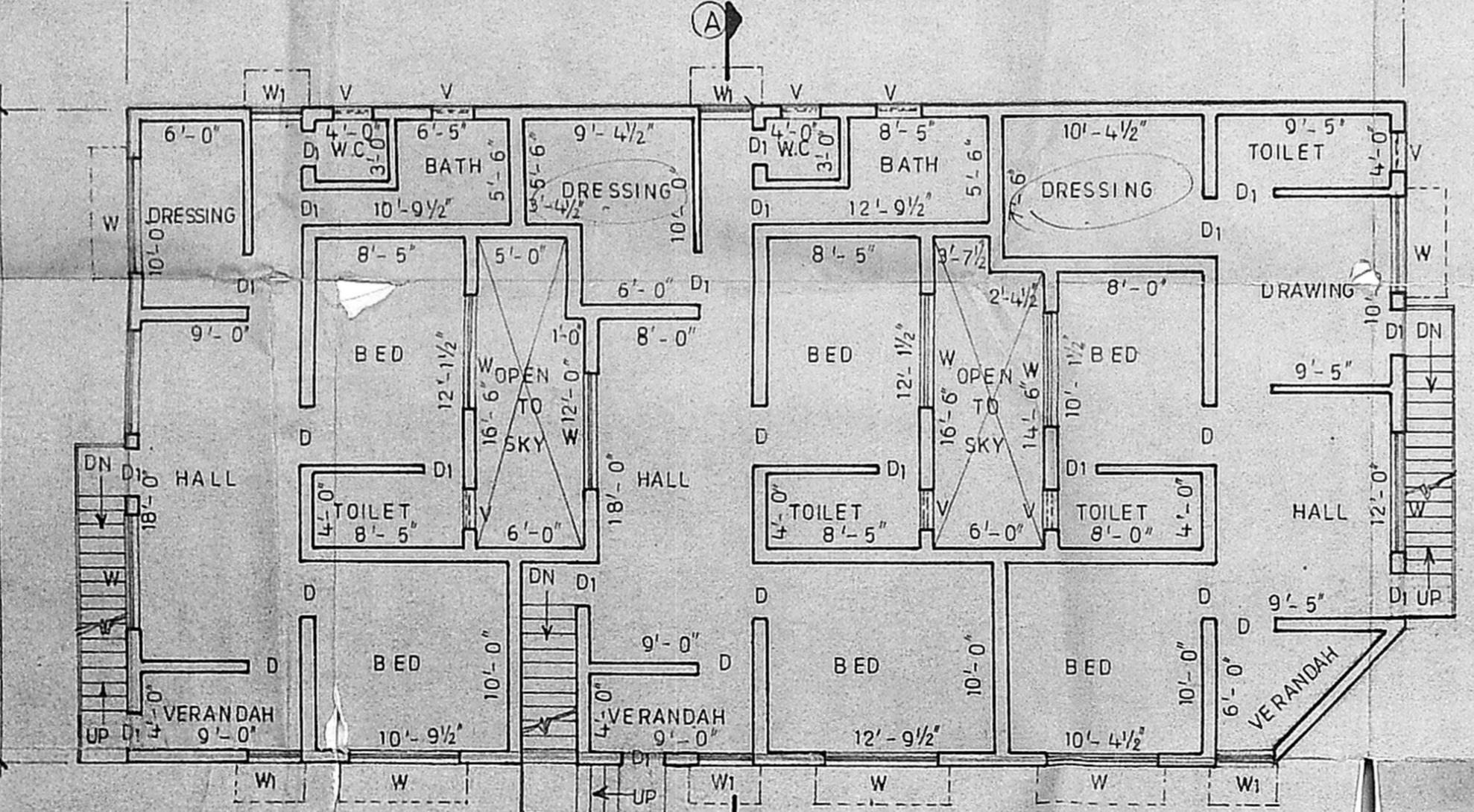

FIRST FLOOR PLAN

70x35 = 2450
 GF 228 m²
 FF 226 m²
 450

*Inspected on 29.3.90
 Vacant site.
 Nothing available*

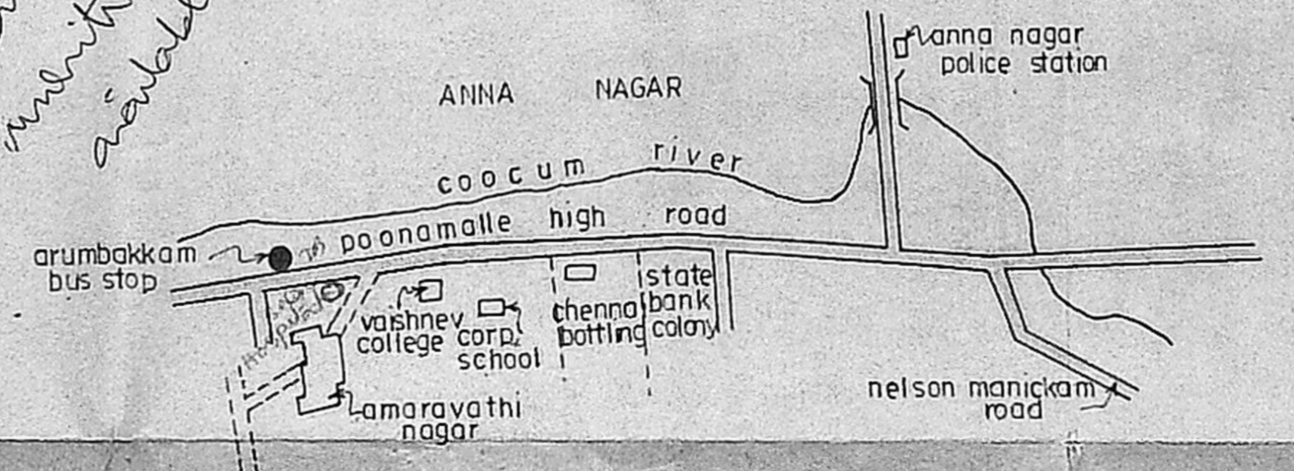

KEY PLAN
 (NOT TO SCALE)

PLAN SHOWING THE PROPOSED CONSTRUCTION AT PLOT NO-44 SURVEYOR NO-106/2 TO NO-59 PART NO-107, ARUMBAKKAM VILLAGE, MADRAS, BLOCK NO-7 DIVISION NO-77.

*Scouting Plan
 A/2772/90*

AREA DETAILS
 LAND - 3600 (334.44 m²)
 BUILT UP AREA -
 GROUND FLOOR - 2211.94 Sq ft
 FIRST FLOOR - 2211.94 Sq ft
 TOTAL - 4423.88 Sq ft (411 m²)

COLOUR INDEX
 PROPOSED
 PLOT BOUNDARY
 STREETS / ROADS

JOINERY DETAILS
 D - DOOR PANELLED 3'-0" x 7'-0"
 D1 - DOOR PANELLED 2'-6" x 7'-0"
 W - WINDOW PANELLED 6'-0" x 5'-0"
 W1 - WINDOW PANELLED 3'-0" x 5'-0"
 V - VENTILATOR PANELLED 2'-6" x 1'-6"

*R. murali
 K.R. Anand
 [Signature]*

OWNER
 V. SRINIVASALU, L.C.E.
 Asst. Executive Engineer (Retd.)
 Consulting Civil Engineer,
 REGD. No. 270,
 CLASS I LICENSED SURVEYOR
 CORPORATION OF MADRAS
 SURVEYOR 600, Valluvar Road
 ARUMBAKKAM, MADRAS-100

SCALE - 1:100, 1:50